

Patient report

Bio-Rad DATE: 12/20/2019
D-10 TIME: 05:18 PM
S/N: #DC2K755917 Software version: 4.30-2
Sample ID: 10607310
Injection date 12/20/2019 05:03 PM
Injection #: 32 Method: HbA1c
Rack #: --- Rack position: 2

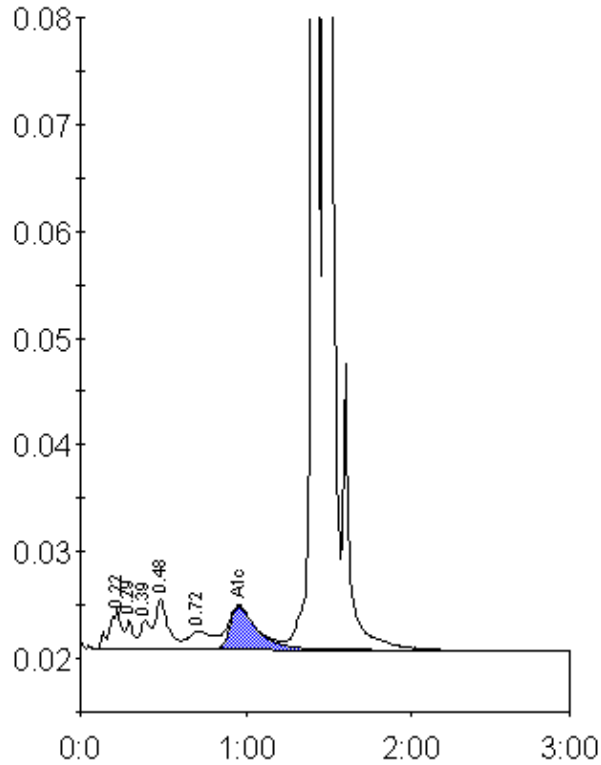

Peak table - ID: 10607310

| Peak | R.time | Height | Area | Area % |
|-------------|--------|---------|--------|--------|
| A1a | 0.22 | 3931 | 19074 | 1.5 |
| A1b | 0.29 | 2783 | 8203 | 0.6 |
| Unknown | 0.39 | 2652 | 11329 | 0.9 |
| F | 0.48 | 4612 | 24915 | 1.9 |
| LA1c/CHb-1 | 0.72 | 1696 | 16226 | 1.3 |
| A1c | 0.96 | 4004 | 45910 | 5.2 |
| P3 | 1.41 | 172166 | 437315 | 33.7 |
| A0 | 1.48 | 245148 | 734654 | 56.6 |
| Total Area: | | 1297626 | | |

| | |
|----------------|-----|
| Concentration: | % |
| A1c | 5.2 |